VISIT…

LANZAROTE Caliente.COM

WHEN YOU PUT YOUR HANDS ON ME

Words and Music by
ROBIN THICKE and
JAMES GASS

Moderately ♩ = 108

Am Am/G

When you put your hands on

mp

Fmaj7 E7 Am

me, mm___ ah, oh___ yeah.___ When you

Am/G B♭/C E7

put your hands on me, ooh ah.

gliss.

© 1999 I LIKE 'EM THICKE MUSIC/DA GASS COMPANY MUSIC (ASCAP)
All Rights Reserved Used by Permission

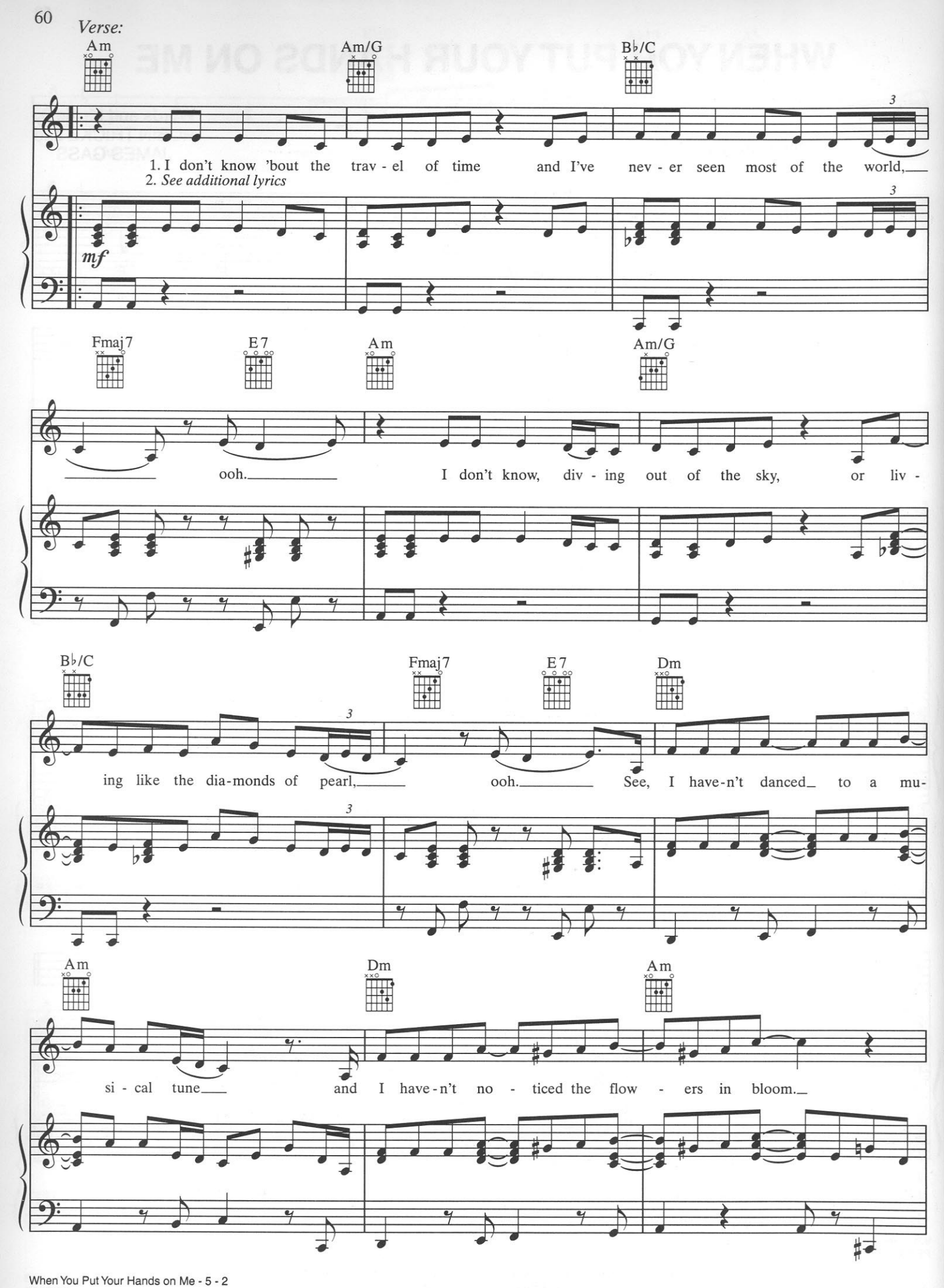
Verse:
Am
Am/G
B♭/C
1. I don't know 'bout the trav - el of time and I've nev - er seen most of the world,
2. See additional lyrics
mf
Fmaj7
E7
Am
Am/G
ooh. I don't know, div - ing out of the sky, or liv -
B♭/C
Fmaj7
E7
Dm
ing like the dia-monds of pearl, ooh. See, I have-n't danced to a mu-
Am
Dm
Am
si - cal tune and I have-n't no - ticed the flow - ers in bloom.

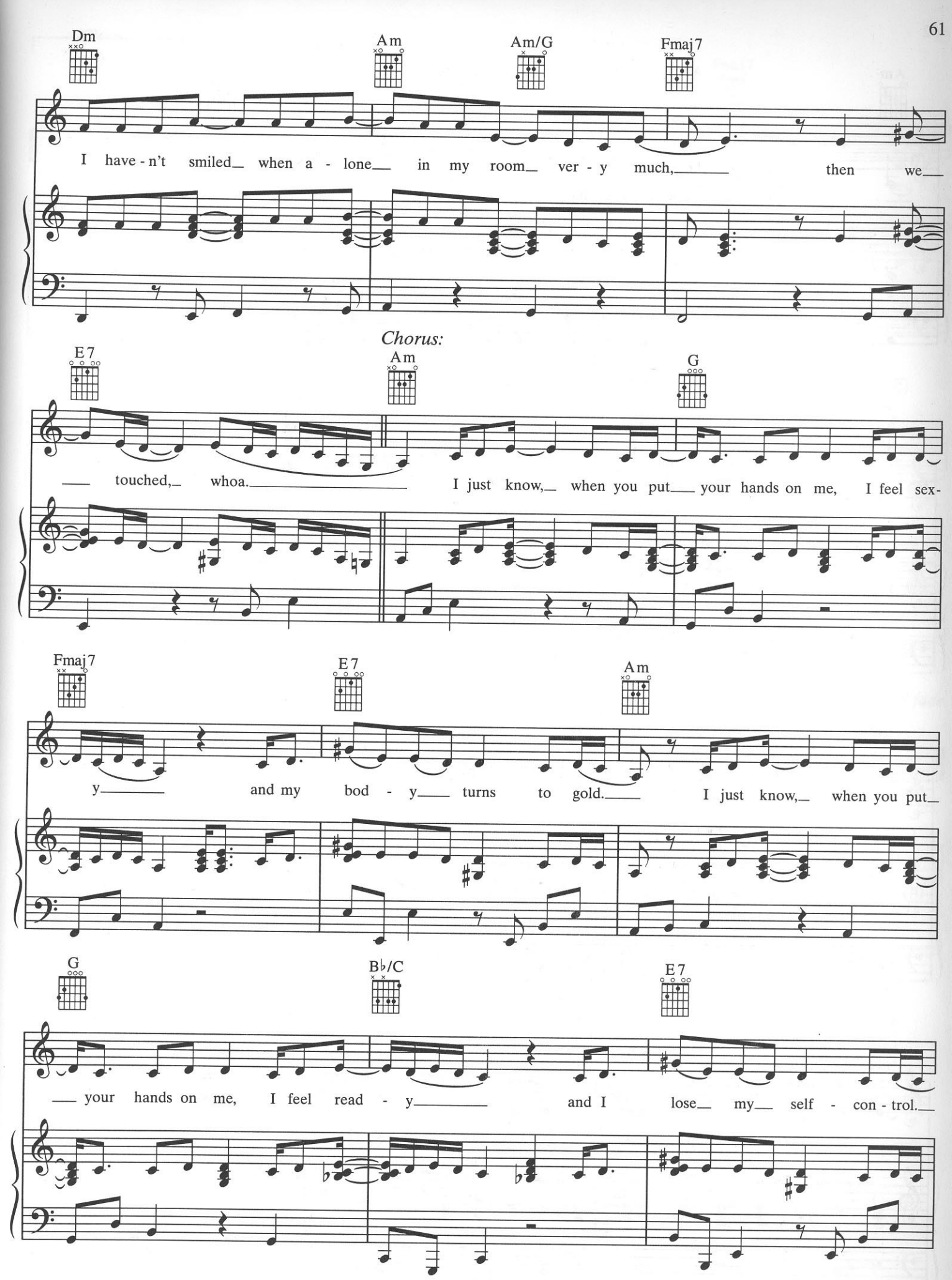
Dm
Am
Am/G
Fmaj7
I have - n't smiled when a - lone in my room ver - y much, then we
Chorus:
E7
Am
G
touched, whoa. I just know, when you put your hands on me, I feel sex-
Fmaj7
E7
Am
y and my bod - y turns to gold. I just know, when you put
G
B♭/C
E7
your hands on me, I feel read - y and I lose my self - con - trol.

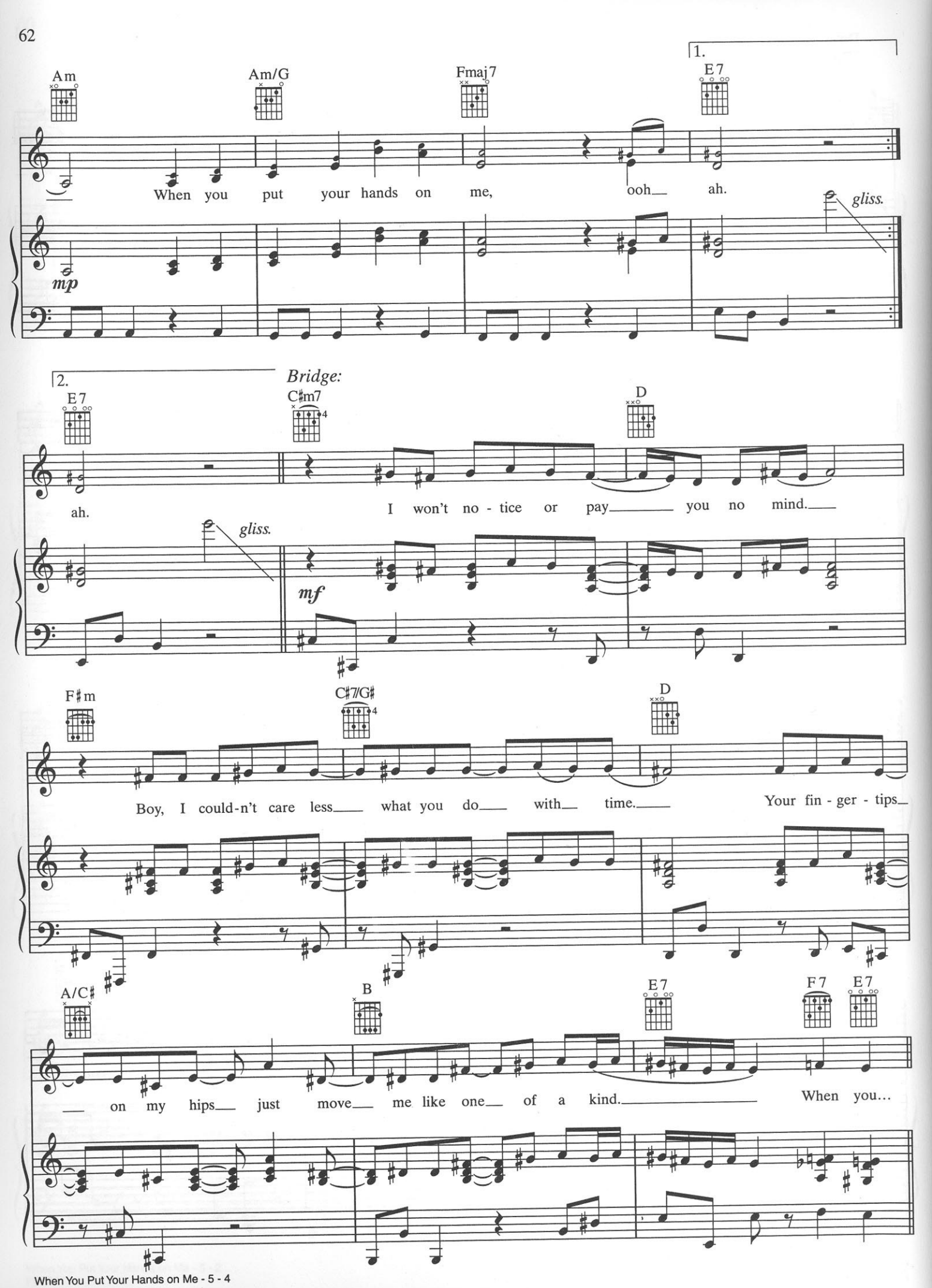
1.
Am
Am/G
Fmaj7
E7
When you put your hands on me, ooh ah.
mp
gliss.
2.
E7
ah.
gliss.
Bridge:
C♯m7
D
I won't no - tice or pay you no mind.
mf
F♯m
C♯7/G♯
D
Boy, I could-n't care less what you do with time.
Your fin - ger - tips
A/C♯
B
E7
F7
E7
on my hips just move me like one of a kind.
When you...

Chorus:

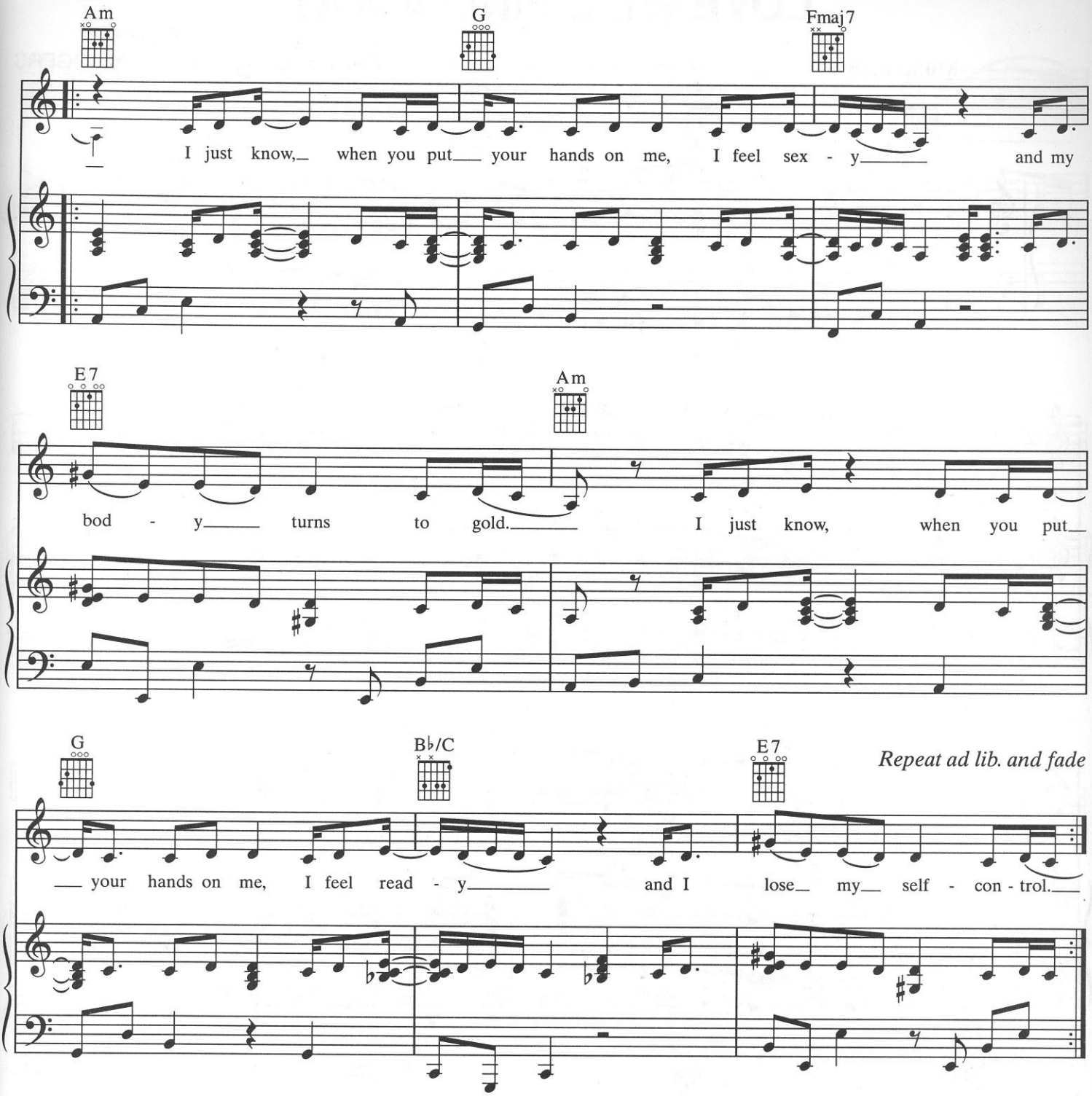

Verse 2:
I don't know if a doll can unwind
Or how to make a person go.
I don't know how to be what you like
And simply open up the depths of my soul.
So I keep my wings and my eyes on the down,
Ready for nothing, but holding my ground.
I haven't used a particular noun very much,
Then we touched.
(To Chorus:)